4 *or* 5 Rooms *and* Bath, Porch, Closets—No *Extras*

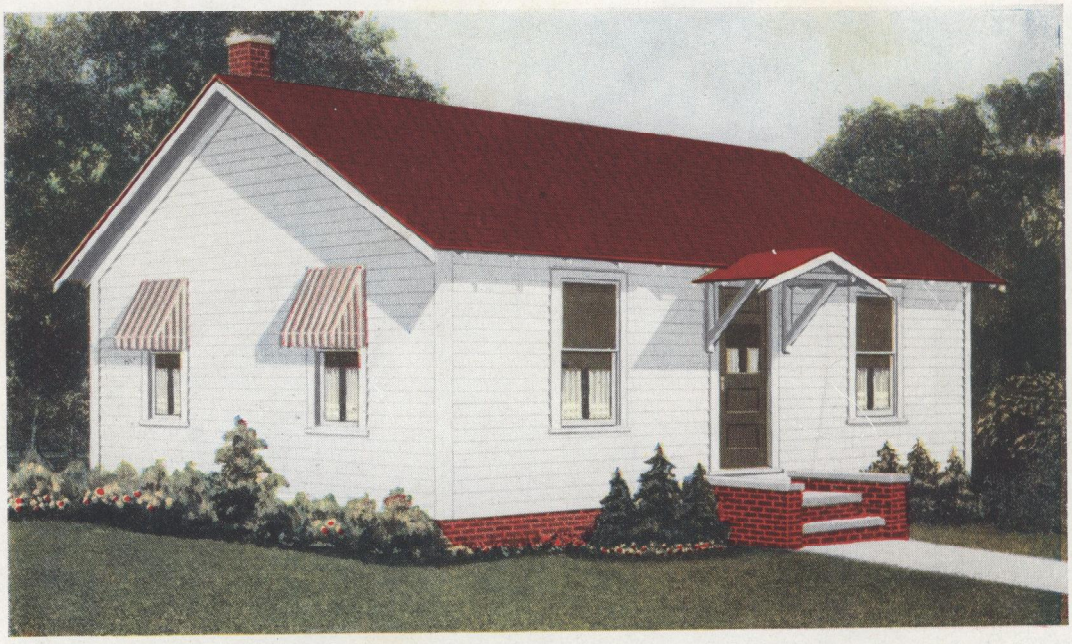

The BETSY ROSS—*Solid Comfort and Convenience at low cost*

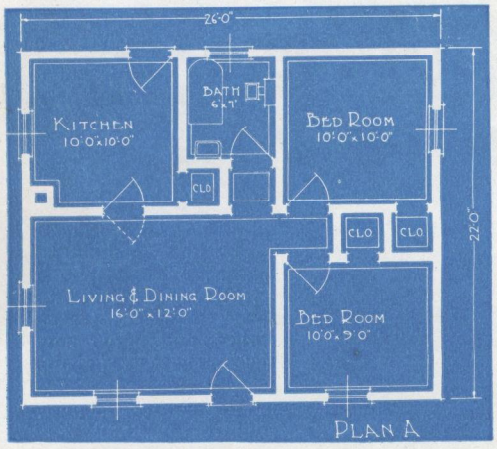

PLAN A

$598

WE PAY FREIGHT

The Betsy Ross proves that you don't need a lot of money to own the kind of a home that meets your ideas of size and comfort and sturdiness. The Betsy Ross is well-balanced in appearance, and is a home you will be proud to call your own. Notice the large living-dining room in Plan A, the roomy bedrooms, each with its own closet; the comfortable-sized kitchen with its closet; the conveniently located bathroom. Price for Plan A, $598.

Plan B features two large bedrooms, a comfortable living room, kitchen and two closets. Price, Plan B, $567.

In Plan C, you have a living room, kitchen, two bedrooms, three closets, with the bathroom opening off both bedrooms. Price, Plan C, $615.

Plan D uses every inch of space for living quarters. There is a 12′ x 14′ living room, roomy kitchen, and three comfortable bedrooms. Price, Plan D, $567.
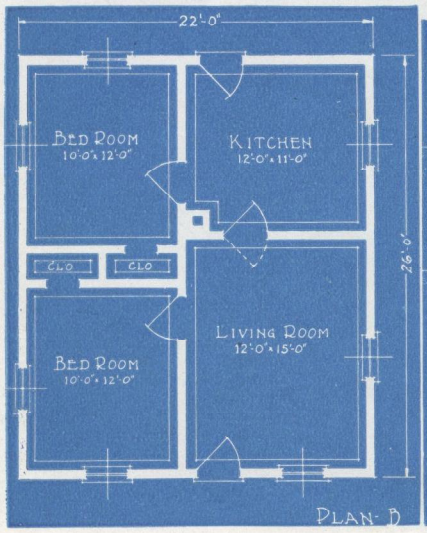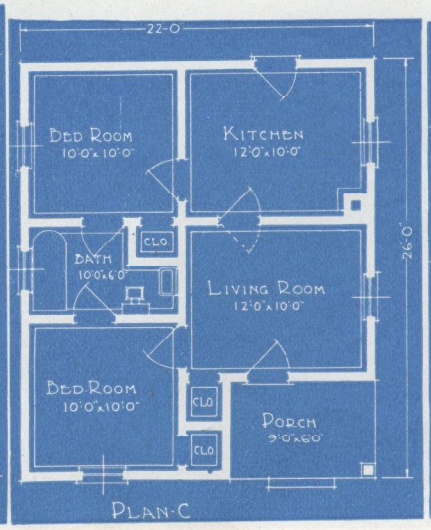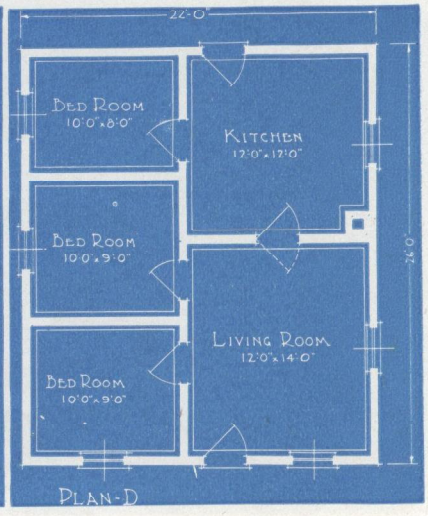
Height of ceilings, 8′. See page 26 for general specifications.